

TRAFFIC CONTROL PLAN FOR EVENT

NOTE

Cato Location Services P/L do not accept responsibility of any traffic control plans if the traffic management is not implemented by Cato Location Services P/L

NOTES

- 1) ACCESS FOR COMMERCIAL DRIVEWAYS TO BE MAINTAINED AT ALL TIMES
- 2) DATE OF CLOSURE = 23/01/2021
- 3) TIMES OF CLOSURE = 0630 - 1800

2 x WATERFILLED BARRIERS
DEPLOYED FOR
HOSTILE VEHICLE MITIGATION

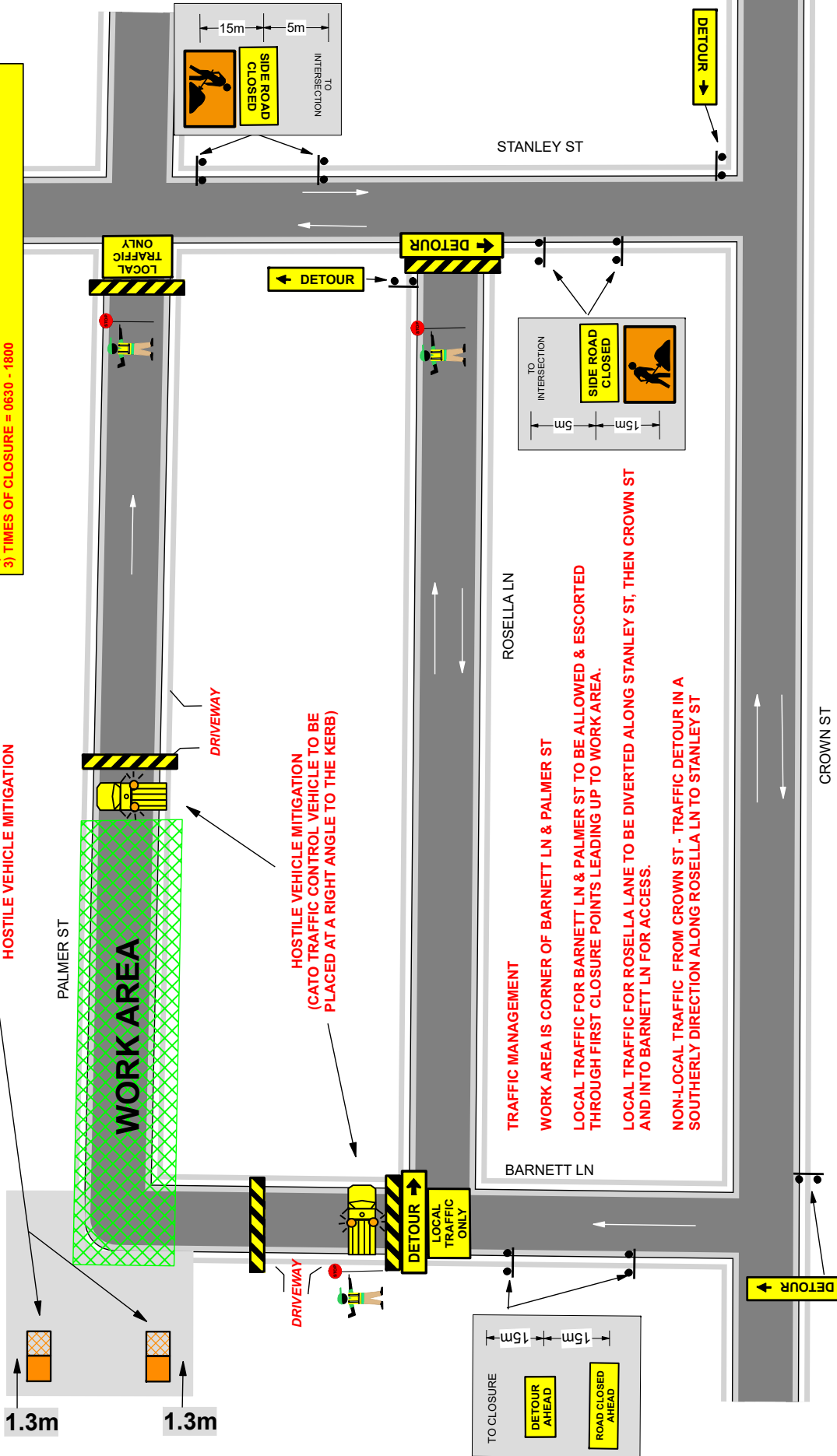

<p>NOTES:</p> <p>1. THIS TRAFFIC CONTROL PLAN HAS BEEN DRAWN IN ACCORDANCE WITH AS 1742.3 AND "TRAFFIC CONTROL AT WORKSITES" MANUAL V4.</p> <p>2. SIGNS & DEVICES ARE TO BE PLACED IN ACCORDANCE WITH THIS TCP. MODIFICATION MAY BE MADE BY PERSONS HOLDING A RMS "DESIGN & AUDIT" QUALIFICATION ONLY.</p> <p>3. ALL SIGNS AND DEVICES USED MUST COMPLY WITH AUSTRALIA'S STANDARD AS 1742.3</p> <p>4. THIS DOCUMENT IS COPYRIGHT / PROPERTY OF CATO LOGISTICS PTY/LTD. THIS DRAWING SHALL ONLY BE USED FOR THE PURPOSE FOR WHICH IT IS INTENDED. UNAUTHORISED USE OF THIS DRAWING IS PROHIBITED</p>		<p>© COPYRIGHT</p>	
<p>COUNCIL: SYDNEY</p>	<p>DRAWN BY: MICHAEL PARKER</p>	<p>AUTHORISED BY: KIERAN CATO</p>	<p>DATE: 12/11/2020</p>
<p>APPROVAL REQUIRED: LOCAL</p>	<p>CERT: Exp - 01/08/2022</p>	<p>CERT: Exp - 15/03/2021</p>	<p>PROJECT: AUS DESIGN CENTRE BARNETT LANE AND PALMER ST DARLINGHURST</p>
<p>LOCAL: X</p>	<p>STATE: 0052094706</p>	<p>0050911775</p>	<p>CLIENT: AUS DESIGN CENTRE</p>
<p>OTHER:</p>	<p>Signature: <i>M. Parker</i></p>	<p>Signature: <i>K. Cato</i></p>	<p>CONTACT: KYLIE WALSH</p>
<p>PLAN No.: ADC-15</p>		<p>PHONE: 02 9361 4555</p>	
<p>VARIANT: (A)</p>		<p>TYPE: TCP</p>	
<p>REV: 0.0</p>		<p>NTS</p>	